

KA: Opening Production

Tenorline

(Shadowplay/Storm)

Rene Dupere
Ben Samson

Mysteriously ♩ = 144

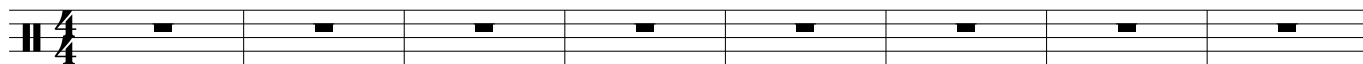

9

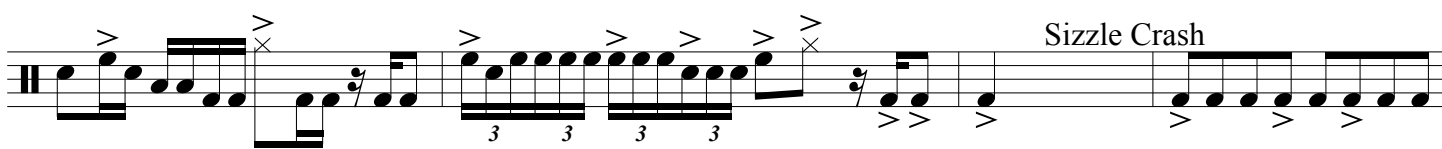
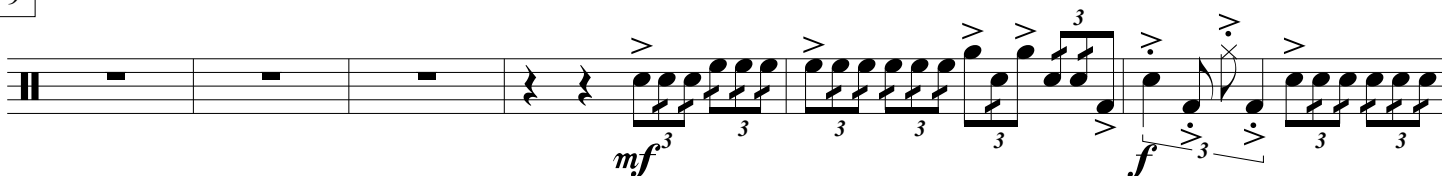

19

23

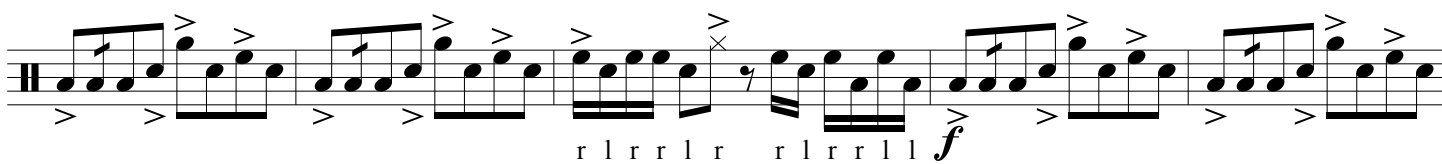
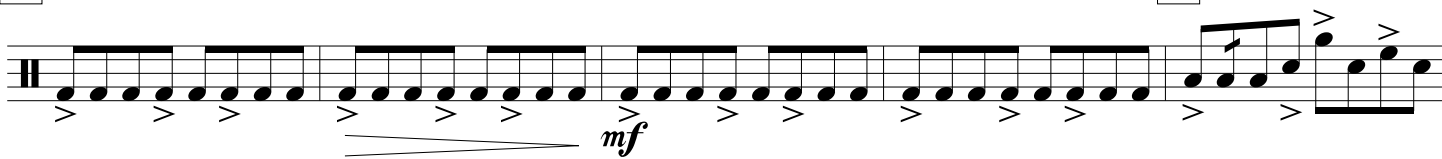

31

39

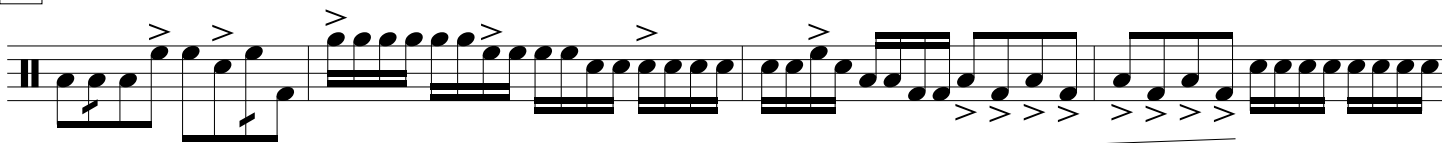

47

55

63

